

Morrin

Google Map

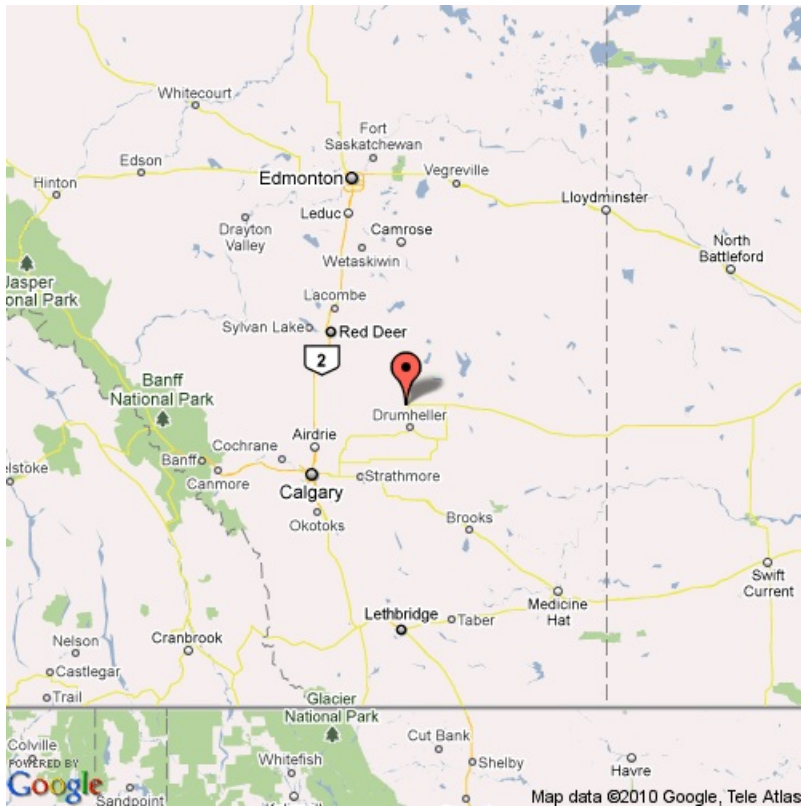

Disclaimer: Information in this profile has been provided from a variety of external sources. AlbertaFirst.com Ltd. provides this template, and each community posts their own content within the template. If you find inaccuracies or information you feel needs changing, please contact the community directly. Although every effort has been made to ensure the accuracy, currency and reliability of the content and data, AlbertaFirst.com Ltd. accepts no responsibility in this regard.

©AlbertaFirst.com Ltd., 2010.

A chart or table in this Profile may be blank. This will occur if there was no data available for that community for the specified time period

Municipal Population

Total Population - Morrin

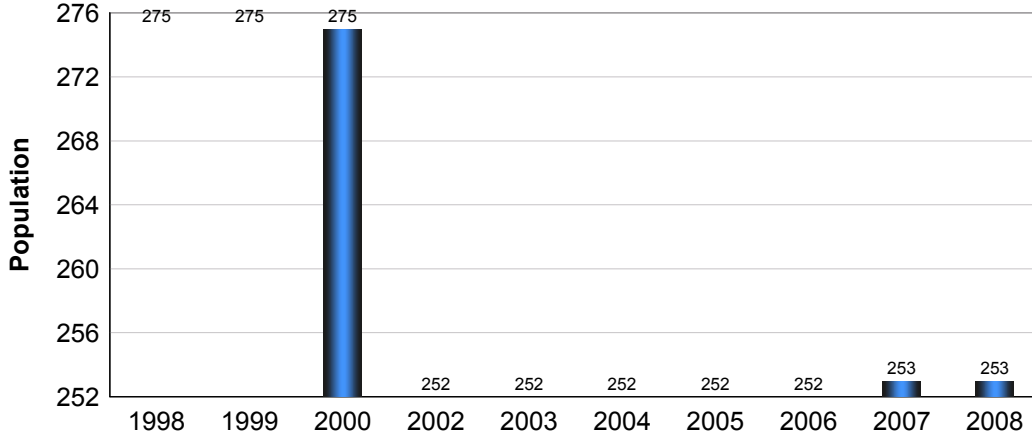

Year	Community Growth	Alberta Growth
2008	0.00%	2.37%
2007	0.40%	3.39%
2006	0.00%	1.95%
2005	0.00%	3.91%
2004	0.00%	0.95%
2003	0.00%	1.34%
2001	(8.36)%	4.02%
2000	0.00%	2.15%
1999	0.00%	3.24%
1998	0.00%	1.33%

Source: Statistics Canada 2007.
Morrin, Alberta. 2006 Community Profiles. 2006 Census.
Statistics Canada Catalogue no. 92-591-XWE. Ottawa. Released March 13, 2007.

Population

Total Population - Morrin

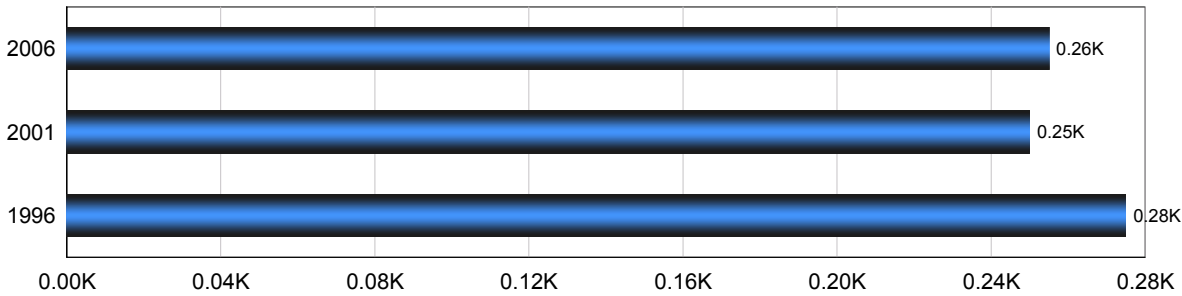

Census Year	Total Population	% Change
2006	255	0.40%
2001	250	8.40%
1996	275	17.00%

Source: Statistics Canada 2007.
Morrin, Alberta. 2006 Community Profiles. 2006 Census.
Statistics Canada Catalogue no. 92-591-XWE. Ottawa. Released March 13, 2007.

Total Population by Gender and Age - Morrin

Census Population by Gender - Morrin

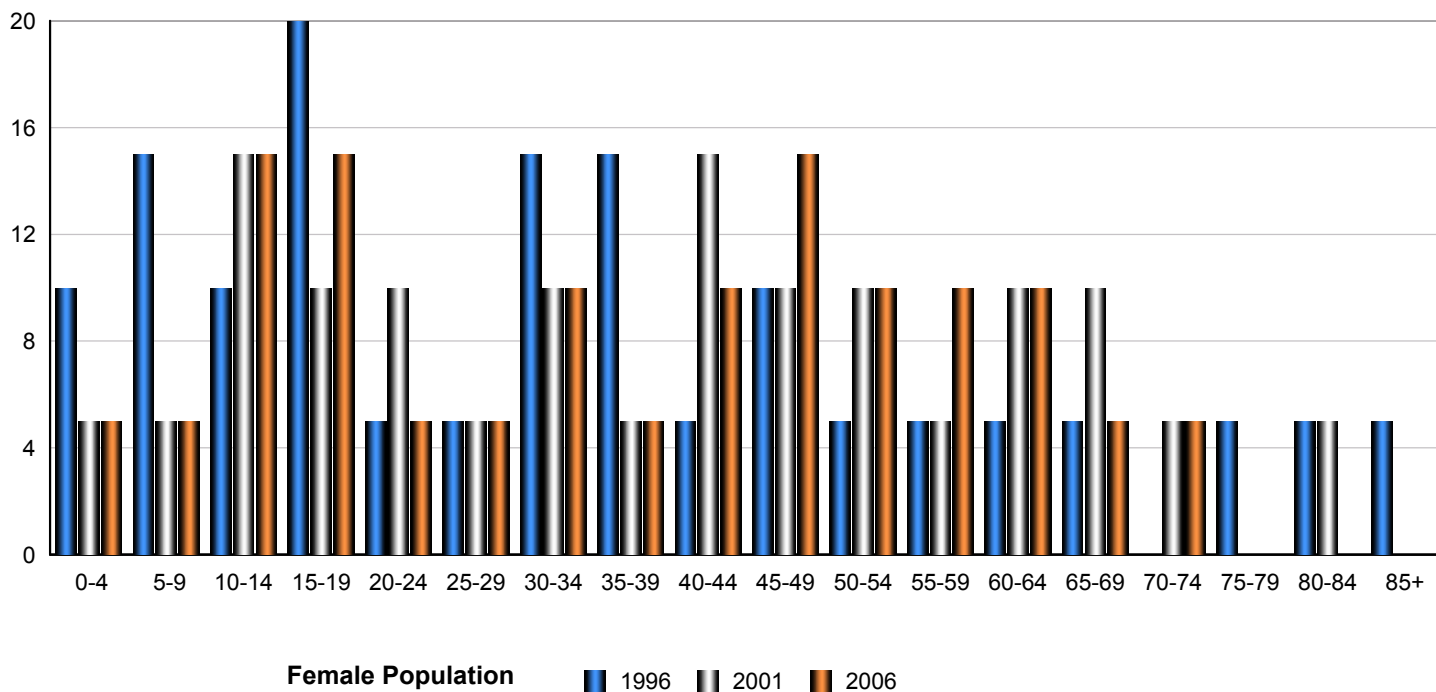

Census Population by Gender - Morrin

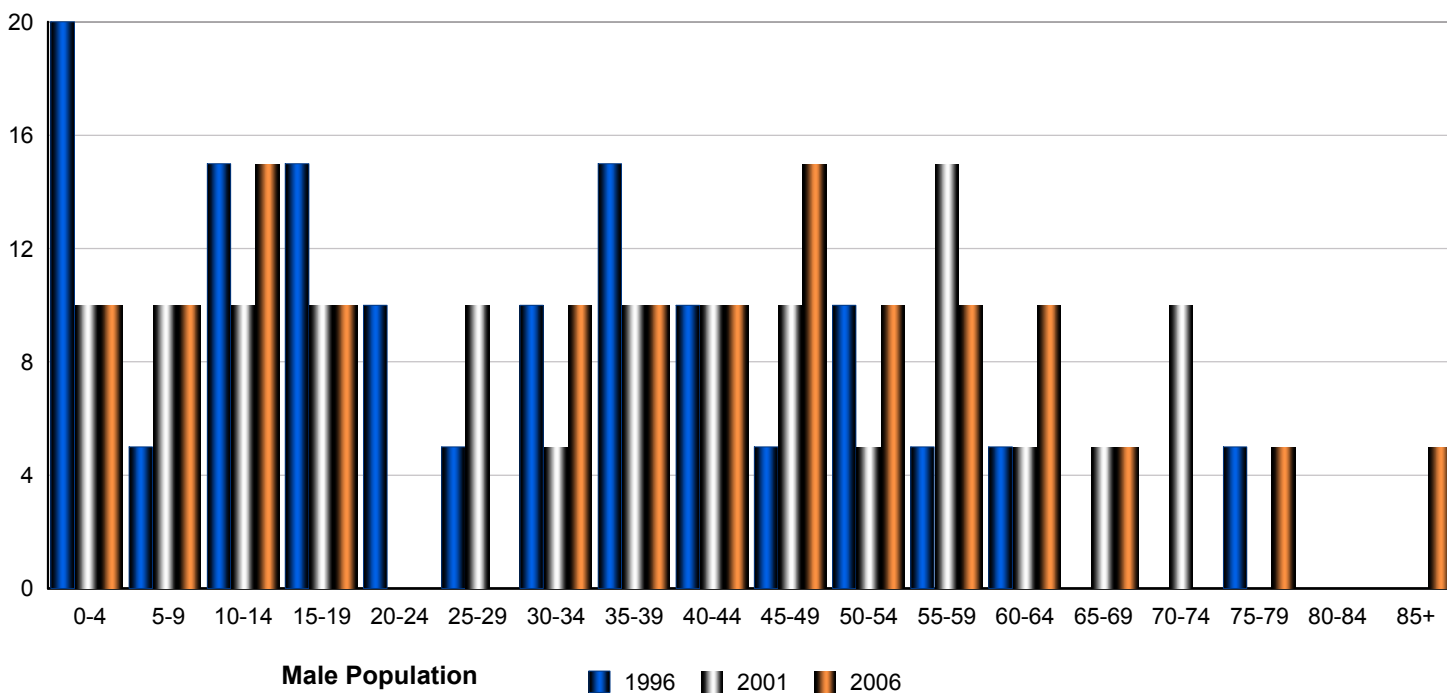

Census Population by Gender - Morrin

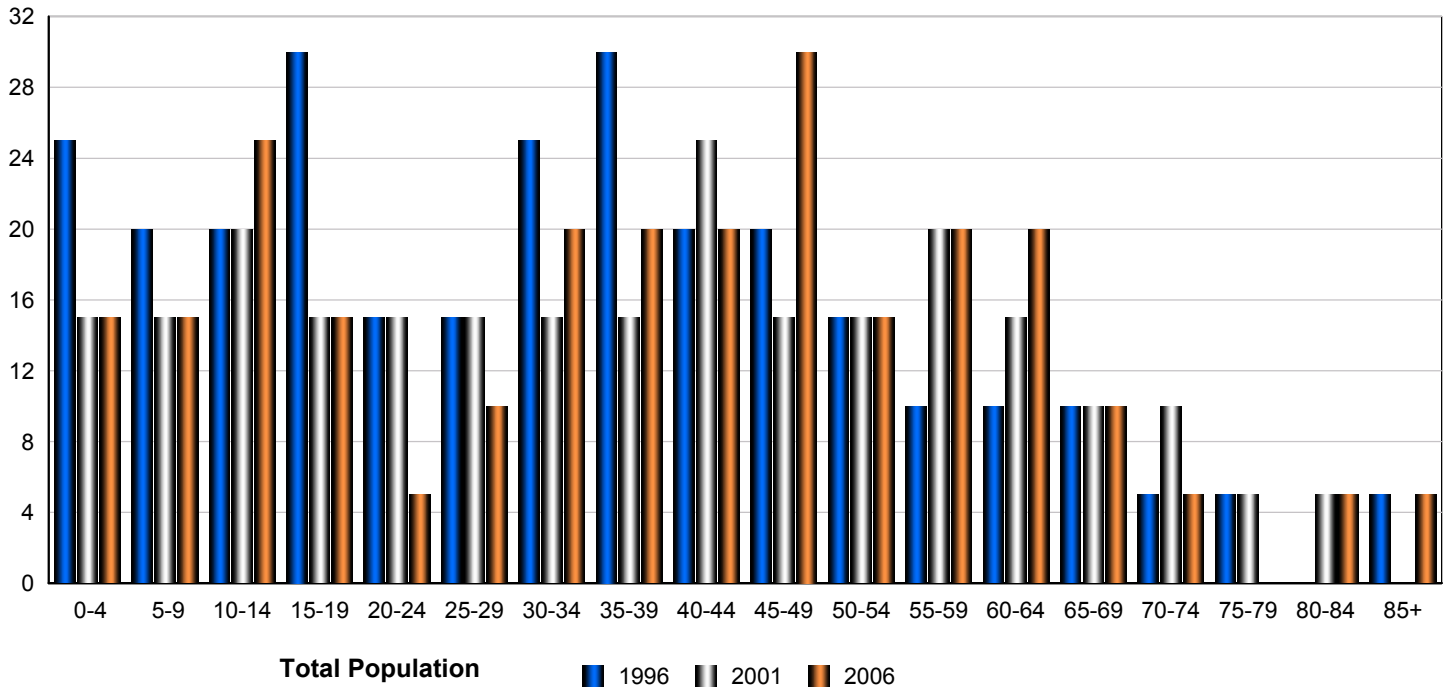

	Male			Female			Total		
	2006	2001	1996	2006	2001	1996	2006	2001	1996
0-4	10	10	20	5	5	10	15	15	30
5-9	10	10	5	5	5	15	15	15	20
10-14	15	10	15	15	15	10	30	25	25
15-19	10	10	15	15	10	20	25	20	35
20-24	0	0	10	5	10	5	5	10	15
25-29	0	10	5	5	5	5	5	15	10
30-34	10	5	10	10	10	15	20	15	25
35-39	10	10	15	5	5	15	15	15	30
40-44	10	10	10	10	15	5	20	25	15
45-49	15	10	5	15	10	10	30	20	15
50-54	10	5	10	10	10	5	20	15	15
55-59	10	15	5	10	5	5	20	20	10
60-64	10	5	5	10	10	5	20	15	10
65-69	5	5	0	5	10	5	10	15	5
70-74	0	10	0	5	5	0	5	15	0
75-79	5	0	5	0	0	5	5	0	10
80-84	0	0	0	0	5	5	0	5	5
85-89	5	0	0	0	0	5	5	0	5
Total	135	125	135	130	135	145	265	260	280

Source: Statistics Canada 2007.
 Morrin, Alberta. 2006 Community Profiles. 2006 Census.
 Statistics Canada Catalogue no. 92-591-XWE. Ottawa. Released March 13, 2007.

Education Statistics

Highest Level of Schooling, Population Aged 25-64 - Morrin (2006)

% of Population Aged 25-64

Highest Level of Schooling	Morrin	Alberta
No certificate, diploma or degree	21.88%	15.45%
Certificate, diploma or degree	78.13%	84.55%
High school certificate or equivalent	34.38%	24.05%
Apprenticeship or trades certificate or diploma	9.38%	12.37%
College, CEGEP or other non-university certificate or diploma	25.00%	21.50%
University certificate, diploma or degree	12.50%	26.63%
University certificate or diploma below bachelor level	6.25%	4.62%
University certificate or degree	6.25%	22.01%
Bachelor's degree	6.25%	15.27%
University certificate or diploma above bachelor level	0.00%	1.57%
Degree in medicine, dentistry, veterinary medicine or optometry	0.00%	0.66%
Master's degree	6.25%	3.74%
Earned doctorate	0.00%	0.77%

Amount by Which the Highest Level of Schooling - Morrin vs Provincial Average (2006)

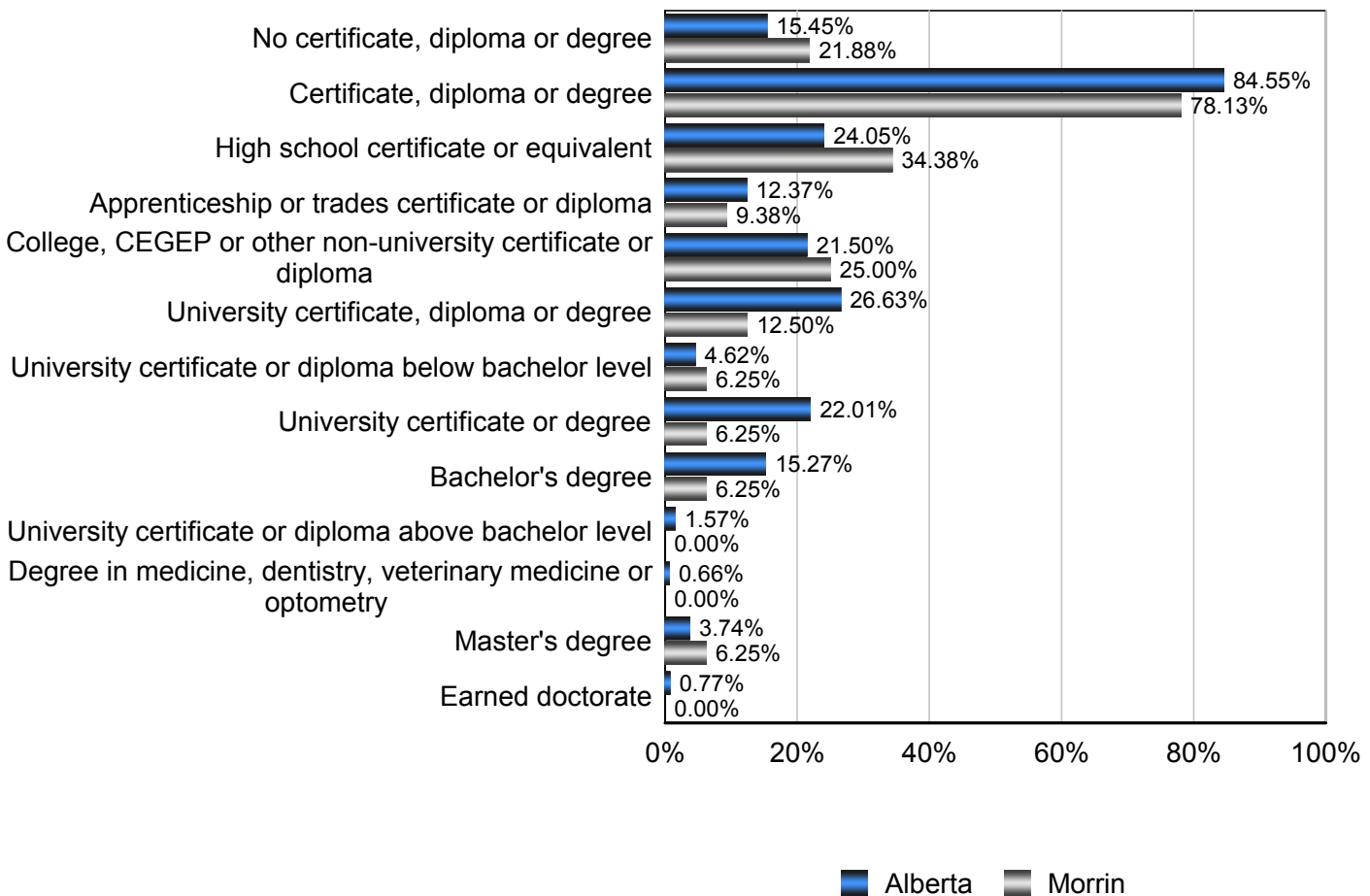

Source: Statistics Canada 2007.
 Alberta, Alberta. 2006 Community Profiles. 2006 Census.
 Statistics Canada Catalogue no. 92-591-XWE. Ottawa. Released March 13, 2007.

Labour Force

Annual Labour Force Activity Rates - Morrin vs Alberta

Employment Rate

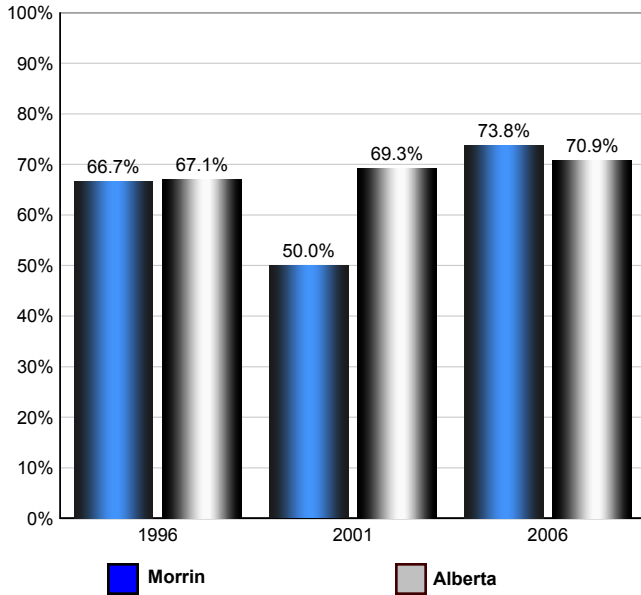

The Employment Rate is calculated by dividing the total employed by the total population 15 and over

Participation Rate

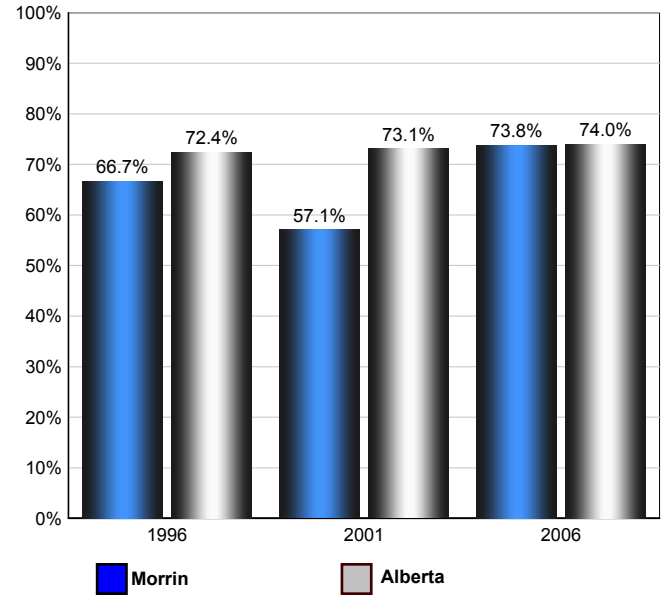

The Participation rate is calculated by summing together the number employed and unemployed and dividing the result by the total population aged 15 and over

Unemployment Rate

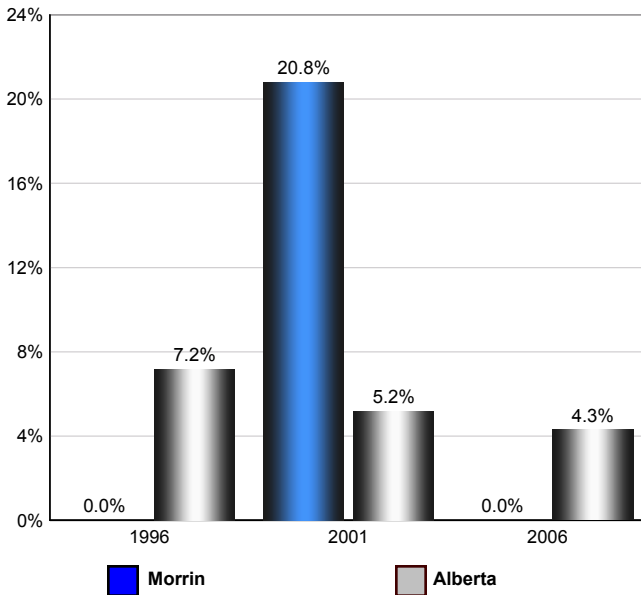

The Unemployment rate is calculated by dividing the total number of persons in the labour force that are reported as being unemployed by the total labour force.

Morrin Labour Force and Total Employment (Age 15+)

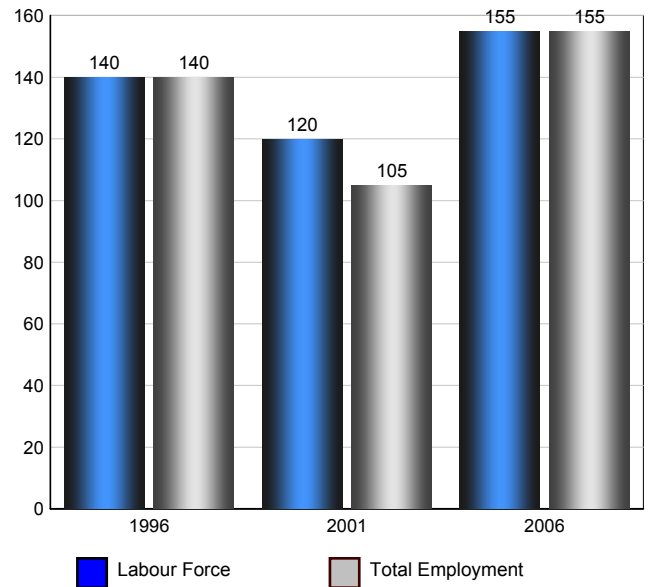

Source: Statistics Canada 2007. Morrin, Alberta. 2006 Community Profiles. 2006 Census. Statistics Canada Catalogue no. 92-591-XWE. Ottawa. Released March 13, 2007.

Labour Force Age 15+ - Morrin (2006)

Industry by Gender

Industry	Males	Females	Total
Agriculture, Forestry, Fishing and Hunting	10	0	10
Mining, Oil and Gas Extraction	0	0	0
Utilities	0	0	0
Construction	10	0	10
Manufacturing	0	0	0
Wholesale Trade	10	0	10
Retail Trade	10	10	20
Transportation and Warehousing	10	10	20
Information and Cultural Industries	0	0	0
Finance and Insurance	0	0	0
Real Estate, Rental and Leasing	0	0	0
Professional, Scientific and Technical Services	10	0	10
Management of Companies and Enterprises	0	0	0
Administrative and Support, Waste Management and Remediation Services	0	0	0
Educational services	0	0	0
Health care and social assistance	0	10	10
Arts, Entertainment and Recreation	0	10	10
Accommodation and Food Services	0	10	10
Other Services (except Public Administration)	0	10	10
Public Administration	20	10	30
Total	80	70	150

Source: Statistics Canada 2007.
Morrin, Alberta. 2006 Community Profiles. 2006 Census.
Statistics Canada Catalogue no. 92-591-XWE. Ottawa. Released March 13, 2007.

Occupation by Gender

Occupation	Males	Females	Total
Management Occupations	15	10	25
Business, Finance and Administration Occupations	10	15	25
Natural and Applied Sciences and Related Occupations	0	0	0
Health Occupations	0	0	0
Occupations in Social Science, Education, Government Service	0	0	0
Occupations in Art, Culture, Recreation and Sport	0	10	10
Sales and Service Occupations	30	25	55
Trades, Transport and Equipment Operators and Related Occupations	25	0	25
Occupations Unique to Primary	0	0	0
Occupations Unique to Processing, Manufacturing and Utilities	10	0	10
Total	90	60	150

Source: Statistics Canada 2007.
Morrin, Alberta. 2006 Community Profiles. 2006 Census.
Statistics Canada Catalogue no. 92-591-XWE. Ottawa. Released March 13, 2007.

Income

Percent of Population 15+ by Income Bracket - Morrin vs Alberta (2005)

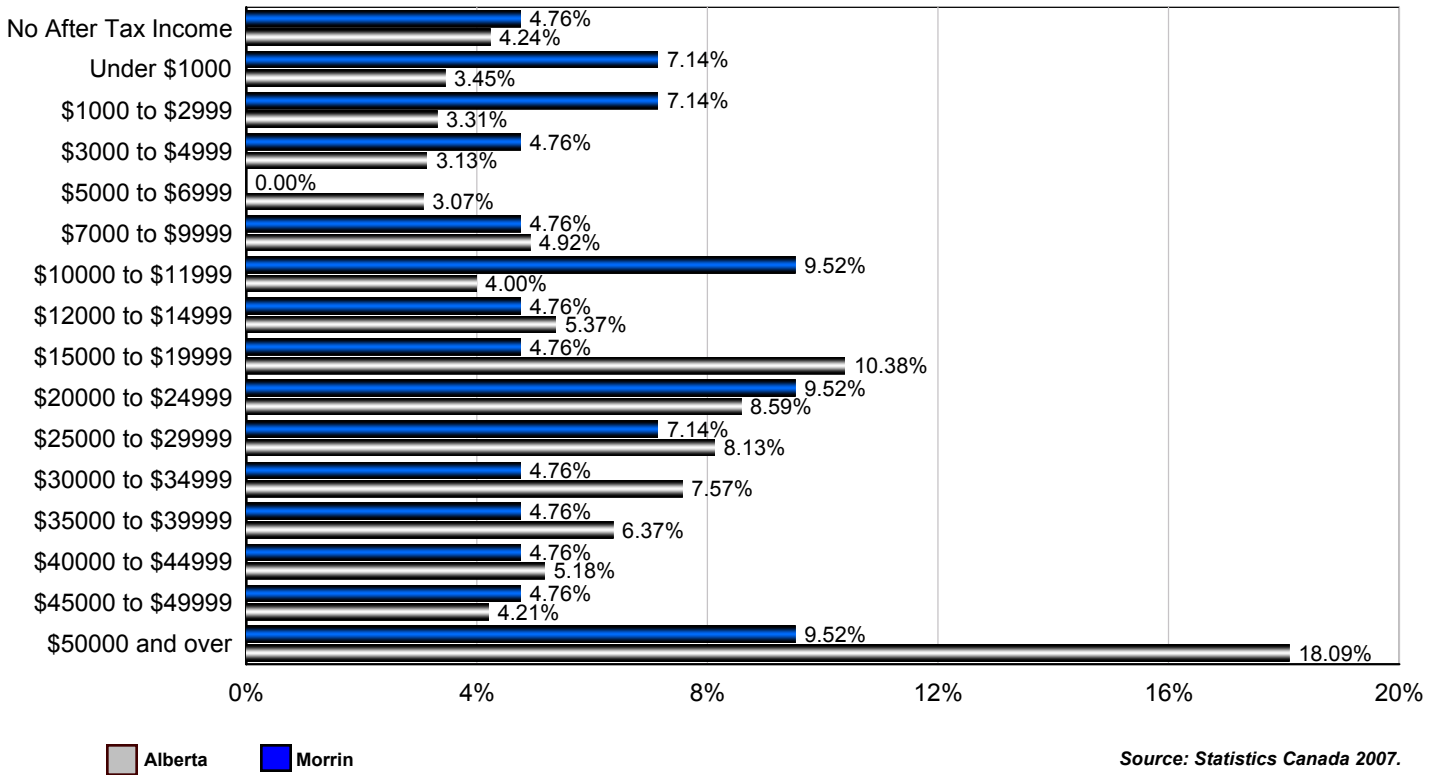

Source: Statistics Canada 2007.
 Morrin, Alberta. 2006 Community Profiles. 2006 Census.
 Statistics Canada Catalogue no. 92-591-XWE. Ottawa. Released March 13, 2007.

Population 15+ by Total After Tax Income - Morrin (2005)

	Males	Females	Total
Without After-Tax Income	0	15	15
Under \$1,000	10	10	20
\$1,000 to \$2,999	0	10	10
\$3,000 to \$4,999	10	0	10
\$5,000 to \$6,999	0	0	0
\$7,000 to \$9,999	0	0	0
\$10,000 to \$11,999	10	15	25
\$12,000 to \$14,999	10	0	10
\$15,000 to \$19,999	0	10	10
\$20,000 to \$24,999	0	25	25
\$25,000 to \$29,999	10	0	10
\$30,000 to \$34,999	10	0	10
\$35,000 to \$39,999	10	0	10
\$40,000 to \$44,999	10	0	10
\$45,000 to \$49,999	10	0	10
\$50,000 and over	20	0	20
Total	105	105	210

Due to rounding consolidating the shown income brackets may lead to errors. Such errors would be most pronounced for small communities.

Source: Statistics Canada 2007.
 Morrin, Alberta. 2006 Community Profiles. 2006 Census.
 Statistics Canada Catalogue no. 92-591-XWE. Ottawa. Released March 13, 2007.

Composition of Family Income for Economic Families - Morrin vs Alberta (2005)

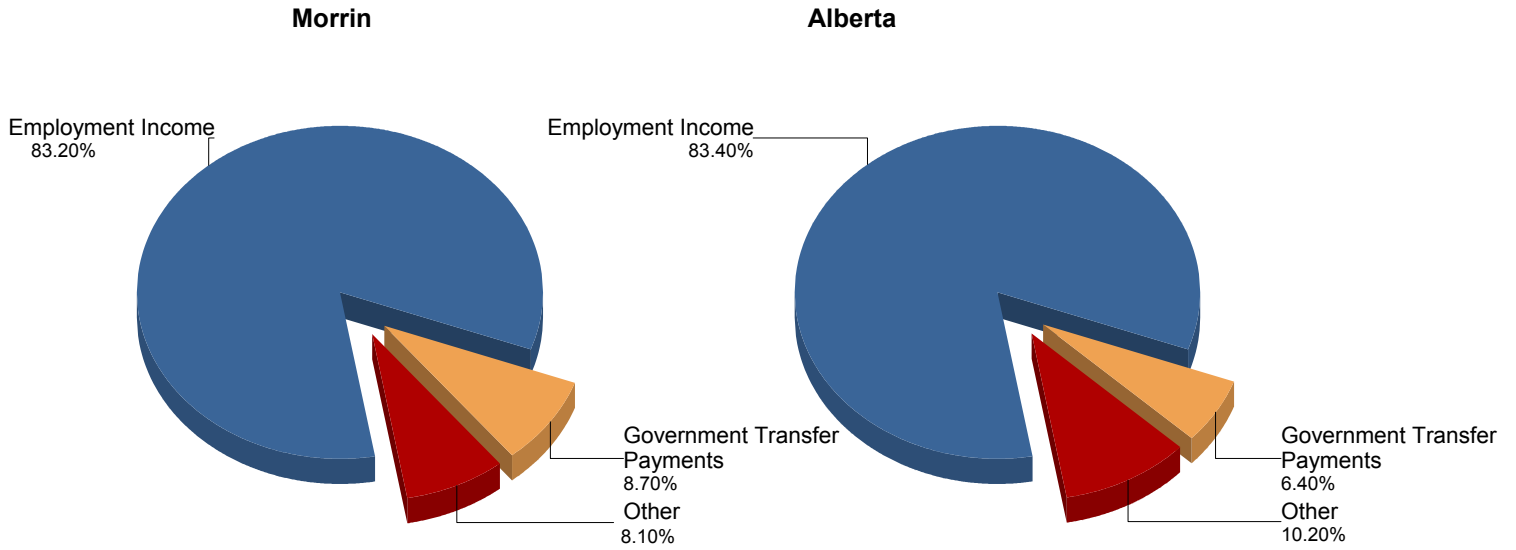

Economic family total income - The total income of an economic family is the sum of the total incomes of all members of that family.

Source: Statistics Canada 2007.
Morrin, Alberta. 2006 Community Profiles. 2006 Census.
Statistics Canada Catalogue no. 92-591-XWE. Ottawa. Released March 13, 2007.

Population 15+ With Employment Earnings - Morrin (2005)

	Males	Females	Total
Earnings - As a % of total Earnings	90%	67%	79%
Median Employment Earnings	\$43,819	\$8,123	\$20,970
Average Employment Earnings	\$36,024	\$13,019	\$25,958

Source: Statistics Canada 2007.
Morrin, Alberta. 2006 Community Profiles. 2006 Census.
Statistics Canada Catalogue no. 92-591-XWE. Ottawa. Released March 13, 2007.

Percent of Total Economic Families by After-tax Income Brackets - Morrin vs Alberta (2005)

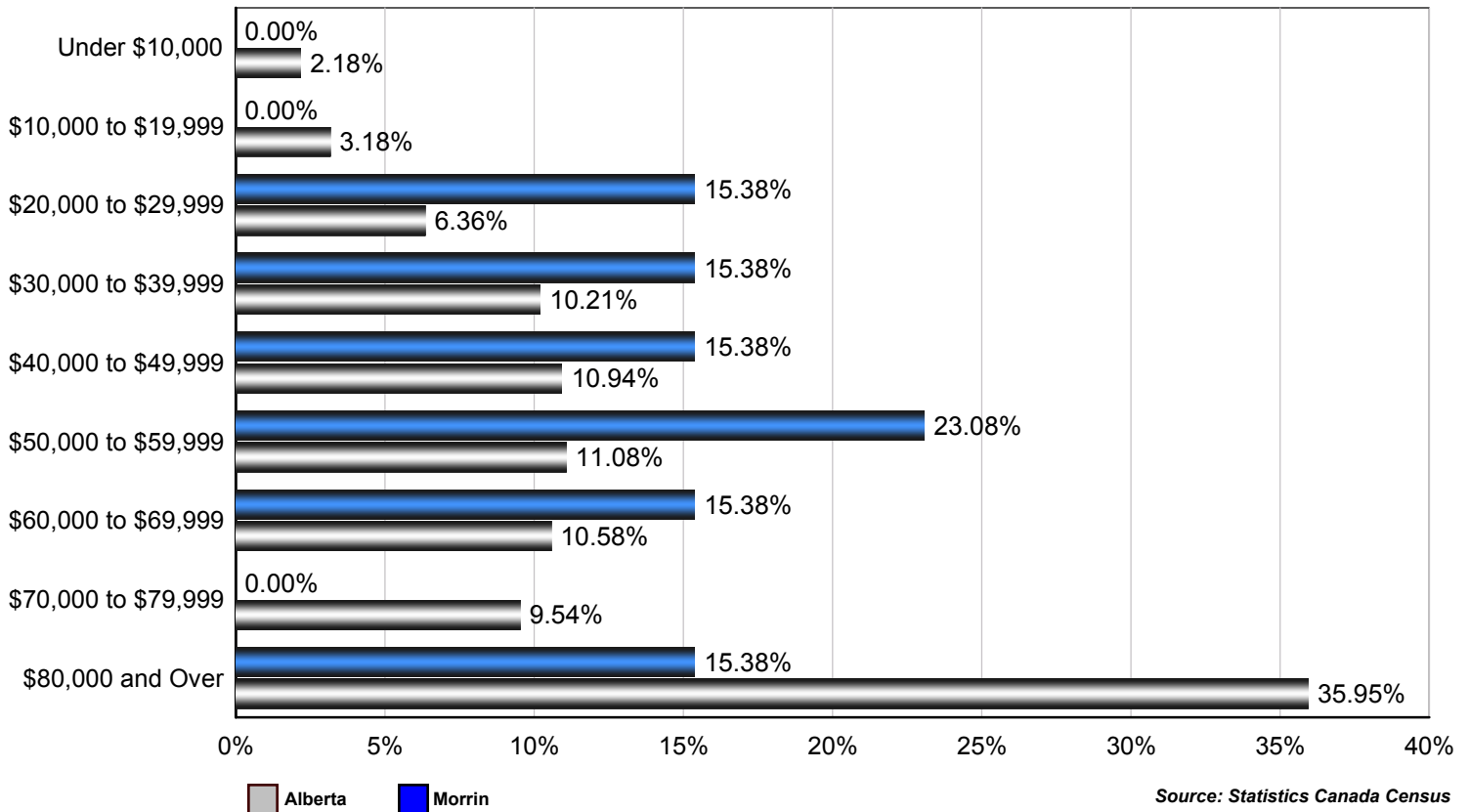

Number of Economic Families by After-tax Income Brackets - Morrin (2005)

Income Bracket	Number of Families
Under \$10,000	0
\$10,000 to \$19,999	0
\$20,000 to \$29,999	10
\$30,000 to \$39,999	10
\$40,000 to \$49,999	10
\$50,000 to \$59,999	15
\$60,000 to \$69,999	10
\$70,000 to \$79,999	0
\$80,000 and over	10
Total	65

Family Income	
Median After-Tax Family Income	\$55,308
Average After-Tax Family Income	\$51,202

Due to rounding consolidating the shown income brackets may lead to errors. Such errors would be most pronounced for small communities.

Source: Statistics Canada 2007.
Morrin, Alberta. 2006 Community Profiles. 2006 Census.
Statistics Canada Catalogue no. 92-591-XWE. Ottawa. Released March 13, 2007.

Percent of Total Private Households by After-tax Income Brackets - Morrin vs Alberta (2005)

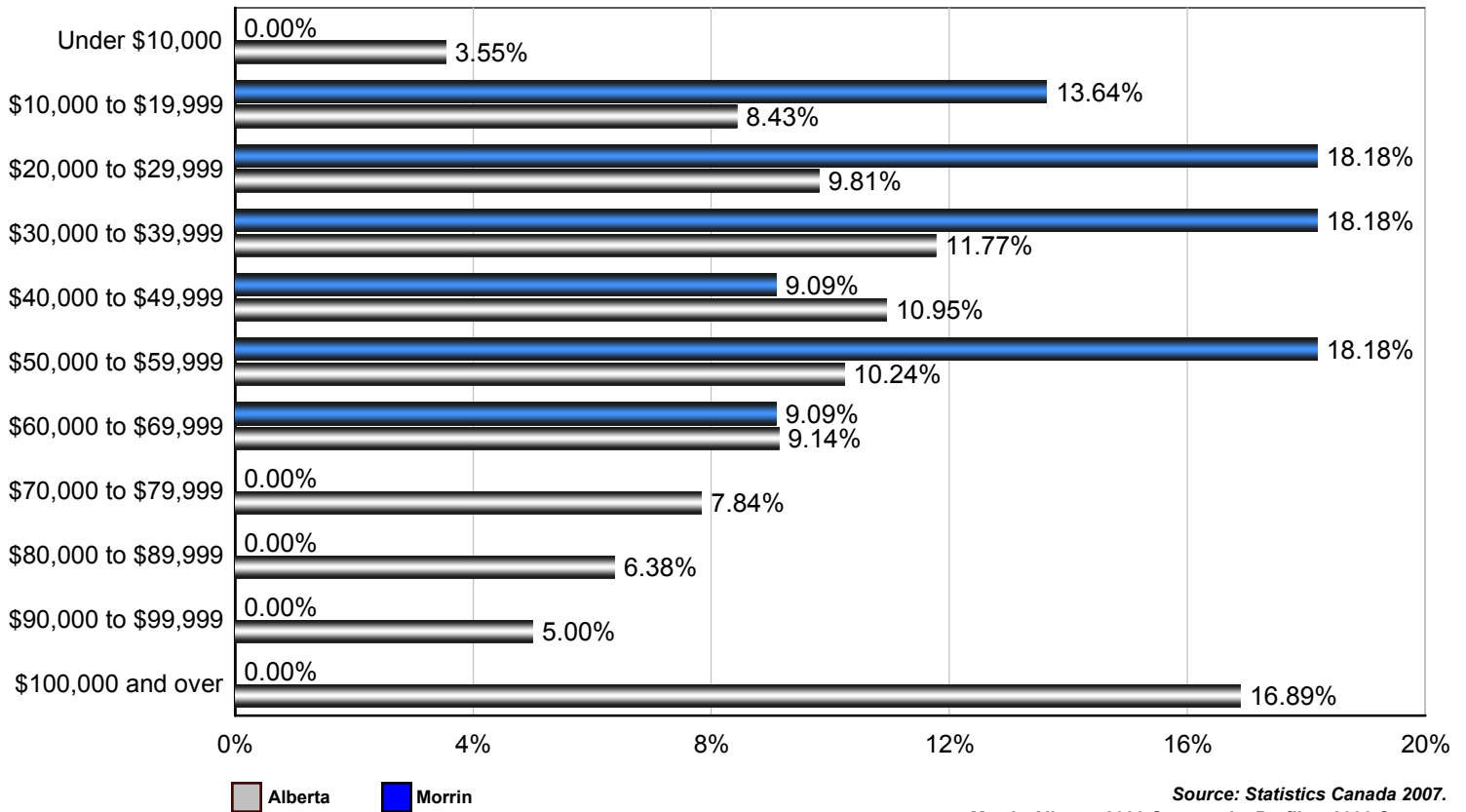

Source: Statistics Canada 2007.
 Morrin, Alberta. 2006 Community Profiles. 2006 Census.
 Statistics Canada Catalogue no. 92-591-XWE. Ottawa. Released March 13, 2007.

Number of Private Households by After-tax Income Brackets - Morrin (2005)

Income Bracket	Number of Families
Under \$10,000	0
\$10,000 to \$19,999	15
\$20,000 to \$29,999	20
\$30,000 to \$39,999	20
\$40,000 to \$49,999	10
\$50,000 to \$59,999	20
\$60,000 to \$69,999	10
\$70,000 to \$79,999	0
\$80,000 to \$89,999	0
\$90,000 to \$99,999	0
\$100,000 and Over	0
Total	110

Family Income	
Median After-Tax Family Income	\$38,387
Average After-Tax Family Income	\$42,430

Due to rounding consolidating the shown income brackets may lead to errors. Such errors would be most pronounced for small communities.

Source: Statistics Canada Census

Building Permits

Value of Building Permits - Morrin

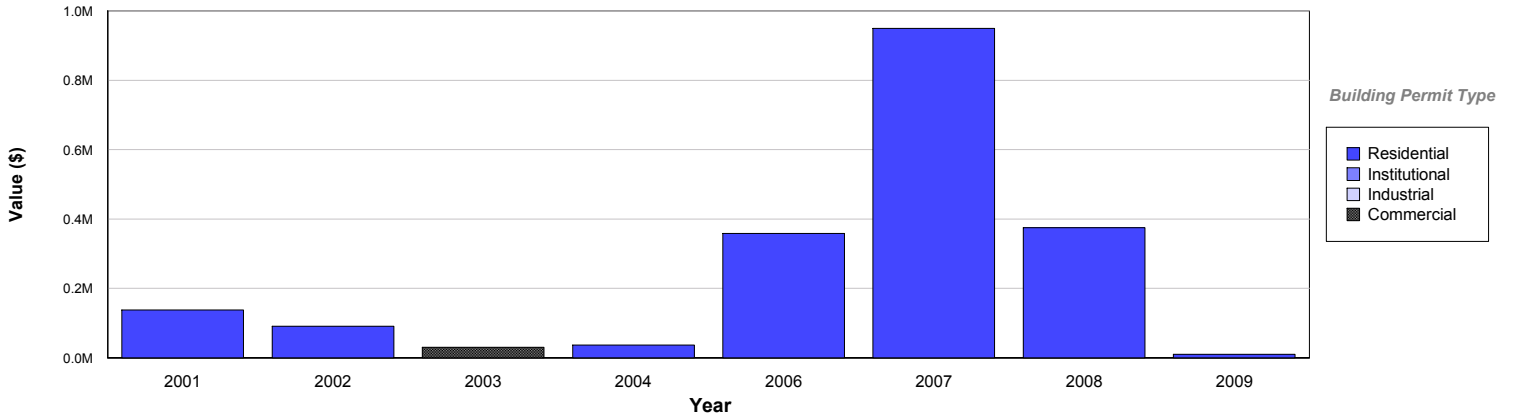

Year	Residential	Industrial	Commercial	Institutional	Total
2009	\$10,000	\$0	\$0	\$0	\$10,000
2008	\$375,000	\$0	\$0	\$0	\$375,000
2007	\$950,000	\$0	\$0	\$0	\$950,000
2006	\$358,000	\$0	\$0	\$0	\$358,000
2004	\$37,000	\$0	\$0	\$0	\$37,000
2003	\$0	\$0	\$30,000	\$0	\$30,000
2002	\$91,000	\$0	\$0	\$0	\$91,000
2001	\$138,000	\$0	\$0	\$0	\$138,000

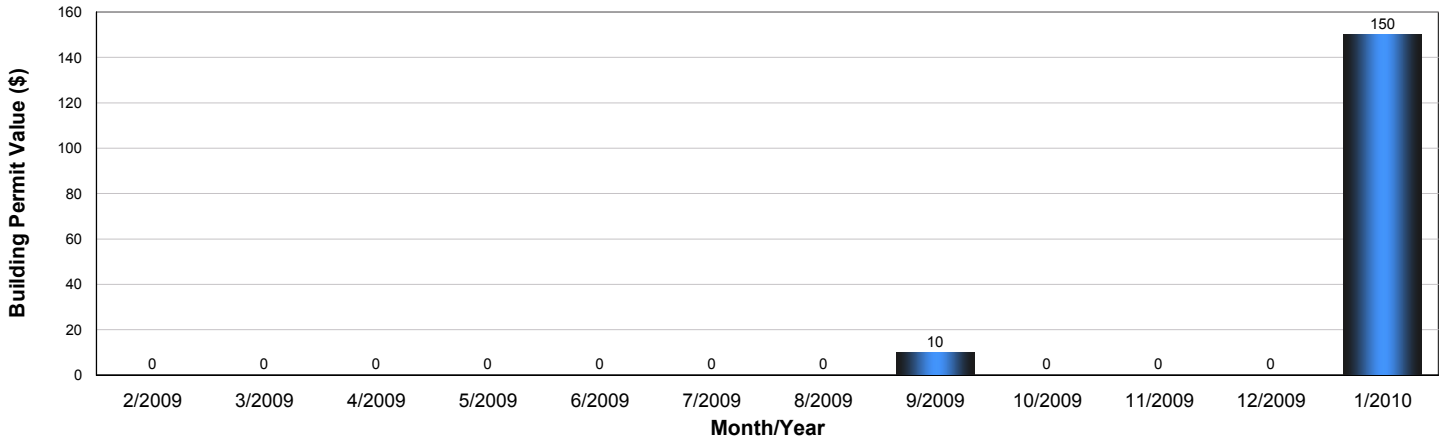

Number of Building Permits - Morrin

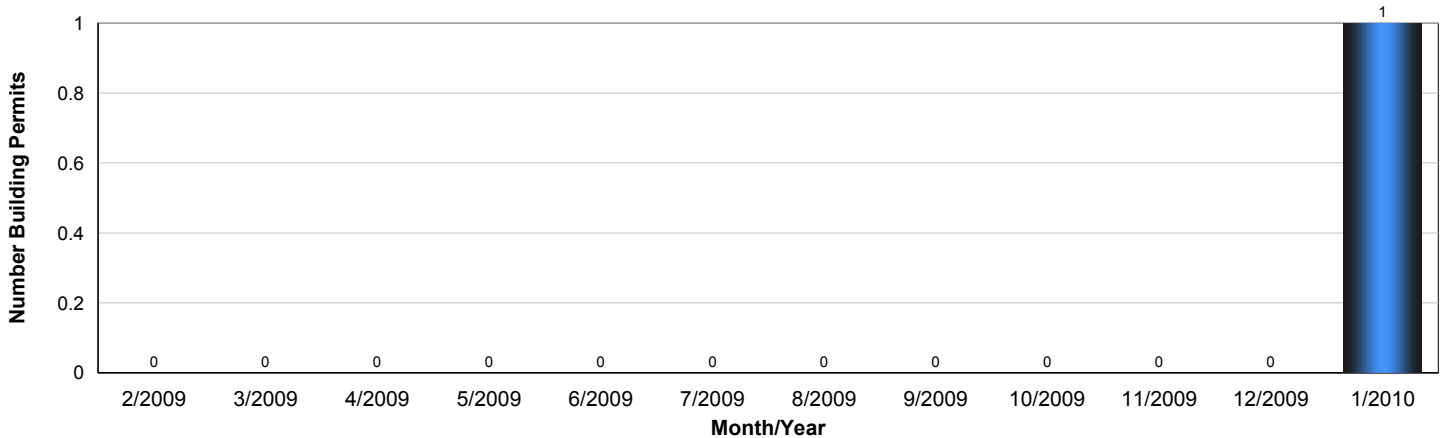

Source: Statistics Canada, Building Permits / Permis de bâtir, Publication 64-001-XWF, 2000 - 2009.

Dwellings

Number of Occupied Private Dwellings by Ownership - Morrin

Morrin vs Alberta (2006)

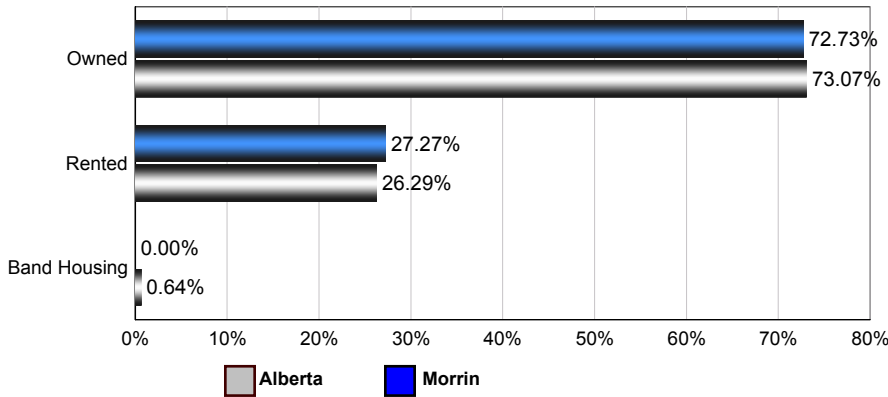

Morrin

	1996	2001	2006
Owned	80	85	80
Rented	25	15	30
Band Housing	0	0	0
Total	105	100	110

Source: Statistics Canada 2007.
Morrin, Alberta. 2006 Community Profiles. 2006 Census.
Statistics Canada Catalogue no. 92-591-XWE. Ottawa. Released March 13, 2007.

Number of Occupied Private Dwellings by Structural Type - Morrin

Morrin vs Alberta (2006)

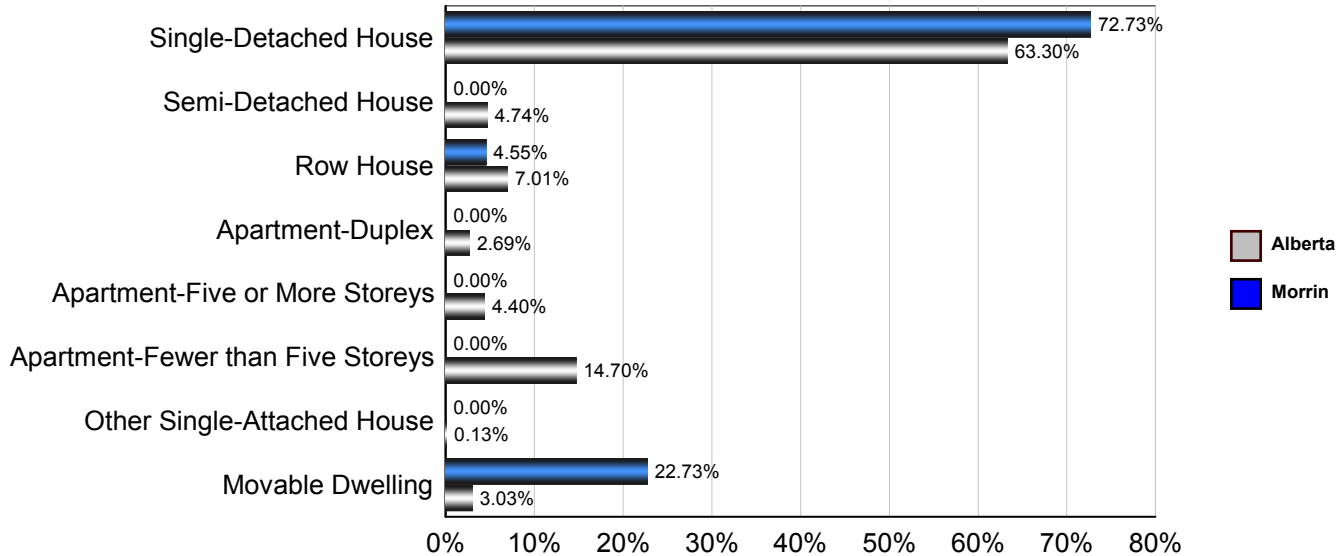

Morrin

	1996	2001	2006
Single-Detached House	80	85	80
Semi-Detached House	10	0	0
Row House	10	0	0
Apartment - Duplex	0	0	0
Apartment - Five or More Storeys	0	0	0
Apartment - Fewer than Five Storeys	0	5	0
Other Single-Attached House	0	0	0
Movable Dwelling	10	15	25
Total	110	105	105

Source: Statistics Canada 2007.
Morrin, Alberta. 2006 Community Profiles. 2006 Census.
Statistics Canada Catalogue no. 92-591-XWE. Ottawa. Released March 13, 2007.

Number of Occupied Private Dwellings by the Condition of Dwelling - Morrin

Morrin vs Alberta (2006)

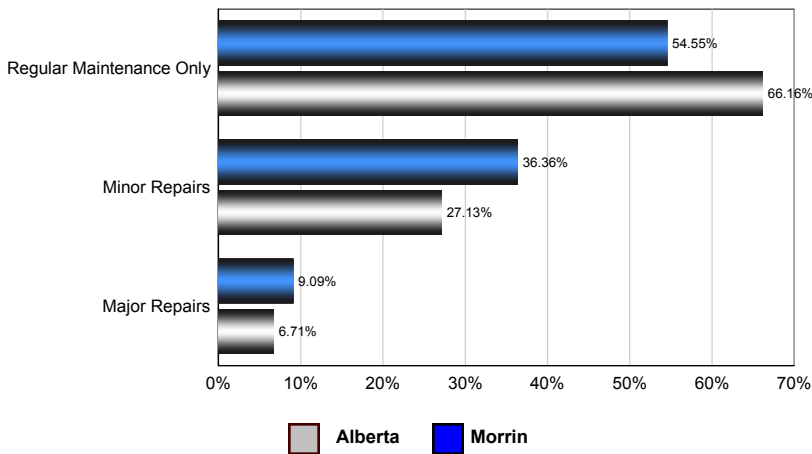

Morrin

	1996	2001	2006
Regular Maintenance Only	50	55	60
Minor repairs	25	35	40
Major repairs	30	15	10
Total	105	105	110

Source: Statistics Canada 2007.
Morrin, Alberta. 2006 Community Profiles. 2006 Census.
Statistics Canada Catalogue no. 92-591-XWE. Ottawa. Released March 13, 2007.

Number of Occupied Private Dwellings by Period of Construction - Morrin

Morrin vs Alberta (2006)

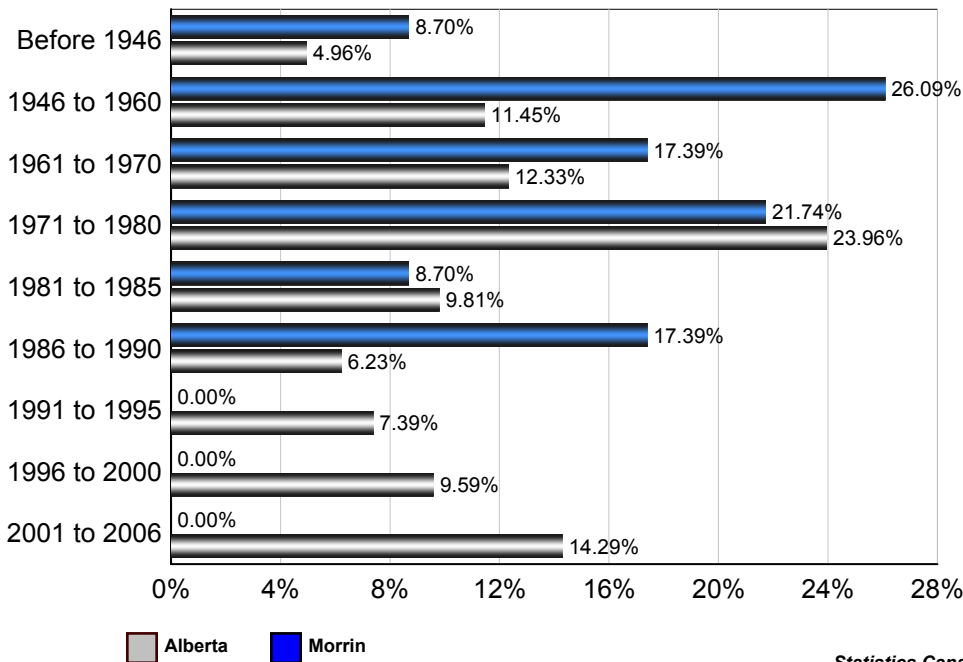

Morrin

	2006
Before 1946	10
1946 to 1960	30
1961 to 1970	20
1971 to 1980	25
1981 to 1985	10
1986 to 1990	20
1991 to 1995	0
1996 to 2000	0
2001 to 2006	0
Total	115

Source: Statistics Canada 2007.
Morrin, Alberta. 2006 Community Profiles. 2006 Census.
Statistics Canada Catalogue no. 92-591-XWE. Ottawa. Released March 13, 2007.

